Oakville

Mrs. Beryl Covington and boys, of Goldsboro, N.C. spent last week with her parents, Mr. and Mrs. Louis Moore.

Miss Ann Hunter of Crewe spent the week-end with Miss Fay Moore.

"Kathy" Marshall spent several days last week with her grandparents, Mr. and Mrs. Clarke Moore, while her brother, "Doug" had his tonsils removed.

Mrs. Harry Harris and Mrs. Clarke Moore attended the Clothing Leading Training Meeting at the Agent's Office.

We are sorry to hear that Mrs. Louis Moore is not feeling very good.

The W. S. C. S. and Men's Club of Mt. Comfort Church had their Christmas supper last Friday evening with large attendance.

The Oakville Home Demonstration Club had their Christmas party on Thursday evening at the Oakville school.

The Christmas Pageant of Mt. Comfort Church will be on Sunday evening the 24th. at six o'clock.

County Line

County Line, Dec. 12.- We had some real wintery weather here during the week-end.

Rev. Winfred Elder visited in this section Thursday.

Mrs. Jesse Jones is recovering from an operation in Lynchburg General Hospital. Mrs. Fred Jones and Mrs. Clarence Jones spent Friday with her.

Mr. M. A. Trent returned home from the hospital Monday. His daughter, Miss Rosland, is spending some time with him.

Mr. Henry Mann and daughter, Nancy, have been on the sick list.

People here were busy last week in the hog killing business.

Mrs. Emery Mullin, Mrs. Arthur Mullin and Mrs. Robert Mayberry are shopping in Lynchburg today.

Mr. Jesse Jones has a new pick-up truck.

Mr. and Mrs. Nelson Mann, of Lynchburg spent the week-end with home people.

The Christmas program will be held at Central Church Saturday night, Dec. 23.

Mrs. Dean Pugh and Mr. and Mrs. Victor Jones, of Newport News visited in the home of Vernie Jones Saturday night.

Rocks

Rocks, Dec. 11.- It was raining, hailing and sleeting over the week-end.

Mrs. J. F. Dunn returned from ... Hospital to the home of ... daughter, Mrs. B. B. Harris last ...

A large number from here attended the M. Night meeting at Liberty on last Monday night.

Friends are sorry to hear Mrs. Sadie Shelton is back in the hospital again and is very ill.

Mrs. D. S. Arrington fell Saturday afternoon, and sprained her ankle.

Several of the farmers were on the market today selling tobacco, and were pleased with the prices.

The Home Demonstration Club held its Christmas party in the home of Mrs. W. R. Moore Thursday night.

Hog and beef killing time was going around here last week.

The Home Demonstration Club served supper to the Ruritans at Pamplin Elementary School on last Friday night.

Lloyd Richardson was made president of this organization on Friday night.

A number from here attended the house-warming given Mr. and Mrs. Ralph Kress at Pamplin Saturday night.

O. H. Whitten, of Farmville, who represents the Gideons, spoke here last Sunday A. M., and bro't. a very inspiring message.

The Christmas program will be held at the church on Dec. 24, at 7 P. M.

Wedding bells will soon be ringing around here.

Beckham

Beckham, Dec. 13.- Mr. and Mrs. Hal Moore and family were Sunday dinner guests of Mrs. Kinckle Martin and Mr. and Mrs. Beverley Martin.

Rev. F. J. Wingfield spent Monday night in the home of Mr. and Mrs. L. E. Martin. He also enjoyed hunting and visiting Monday and Tuesday.

Mrs. H. O. Martin is on the sick list. We hope she will soon be feeling better. Visiting her recently were Mr. and Mrs. Allen Gardner, Mrs. Charlie Steppe, Mr. and Mrs. L. E. Martin, Mrs. H. R. Moore, Mrs. S. G. Martin, Rev. F. J. Wingfield, Miss Eunice Martin, Mrs. Howlett Drinkard, Mrs. Ashby Martin and Mrs. Jimmy Guill.

Robert J. Morris visited Mr. and Mrs. Judson Morris and Mrs. J. T. Morris Sunday afternoon.

The W. S. C. S. of the Trinity Methodist Church will meet at the church on Thursday afternoon at 1:30.

Mr. and Mrs. Robert Burge spent the week-end with Mrs. Mary Burge and family.

Africans determined to run own affairs.

Pentagon revives plan to cut Army's reserves.

Farm issue key to Midwest G. O. P. plans.

DEATH

Mrs. Presley T. Nash

Madinsonville-Mrs. Minerva Garrison Nash, 81 widow of Presley Thomas Nash, died Thursday night in Virginia Baptist Hospital. Born in Charlotte County, she was the daughter of Gabriel Thomas and Agnes Roach Garrison.

Survivors are four sons, Luther Nash, Harry Nash and Frank Nash, all of Pamplin, and Sam Nash of Louexa; one daughter Mrs. Leslie Roach of Charlotte Court House; one brother, Samuel H. Garrision of Madisonville; one sister, Mrs. W. D. Elder of Madisonville; eight grandchildren and nine great-grandchildren.

Funeral services were conducted at 2 p. m. Saturday at Centenary Methodist Church by the Rev. C. P. Price and the Rev. J. H. Hart. Burial was in the church cemetery. Pallbearers were Ned Nash, Bobby Nash, Lawrence Nash Jr., Leslie Roach Jr. Gene Gryder, Jimmy Rosser and Hugh Garrison.

Nixon denounces Calif... ond-raters".

Foreign music for U... shows decried.

A. M. A. urges mod... coffee and liquor.

U. S. stockpiles ho... an emergency.

Dominicans fail to ... on new regime.

Deck the halls with gifts by YARDLEY

Shaving Foam, Cologne, Talc and Lotion in one smart set. $5.50 plus tax

Yardley products for America are created in England and finished in the U.S.A. from the original English formulae, containing imported and domestic ingredients.

Shulton gifts for everyone you love

Old Spice FOR HIM

New Set ....2.25 Travel-size After Shave Lotion, Stick Deodorant, Body Talcum

Pro-Electric Before-Shave Lotion 1.00

Fragrance Gifts FOR HER

Gold-Sculptured Spray Colognes. each 2.00

Escapade, Desert Flower, Friendship Garden, Early American Old Spice

Desert Flower Set ....4.00 Gold-sculptured Spray Cologne, Luxurious Dusting Powder

Prices plus tax where applicable

My Sin, Arpege Perfume Dusting Powder and Toilet Water, Manicure Sets

KAYWOODIE PIPES

Men's Travel Kit Only $3.00

Kodak Cameras, Film & Flashbulbs

HALLMARK CARDS

Spencer Drug Store, Inc.

Appomattox Virginia

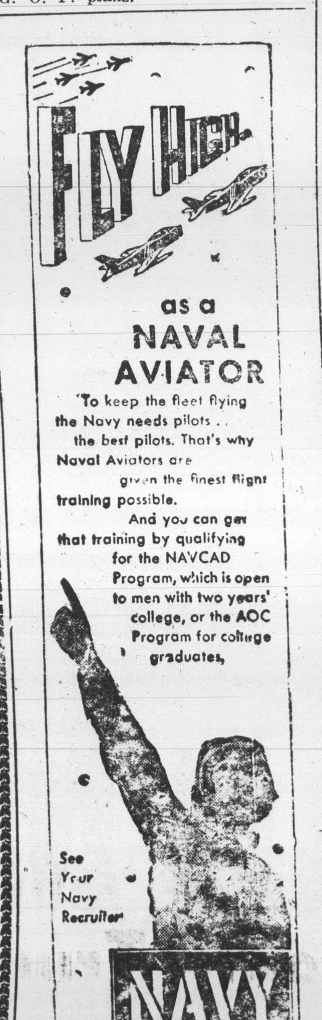

Have Money next year! Join our 1962 Christmas Club, Now Open . . .

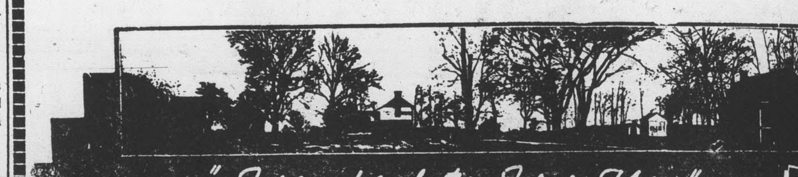

"Surrendered to Serve You"

The FARMERS NATIONAL BANK

APPOMATTOX · VA

Member F.D.I.C. and Federal Reserve System

GOODYEAR SPECIAL

33⅓ L P Record

Limited Edition Offer!

16 great songs of Christmas by 10 great artists

$1

Hi-Fidelity 12" Recording features:
• Mitch Miller • Mormon Tabernacle Choir • Eileen Farrell • Frank DeVol • Leonard Bernstein • Norman Luboff Choir • Percy Faith • Andre Kostelanetz • Burl Ives • Earl Wrightson

Get this limited edition album today! It's a wonderful holiday treasure for your family's Christmas!

$3.98 Value

BE READY FOR WINTER

Let Us Install A Pair Of Goodyear Suburbanite Tires On Your Car Or Recap Your Present Tires With The Goodyear Suburbanite Winter Tread

"Suburbanite Winter Tires Give You More Traction When It Snows -- More Mileage When It Doesn't" Balancing-Free Tire Mounting-All Tires Guaranteed

FREE MOUNTING! NO MONEY DOWN! EASY TERMS!

GOODYEAR

MORE PEOPLE RIDE ON GOODYEAR TIRES THAN ON ANY OTHER KIND

Christmas Record Promotion Ad No. 3063 – 3 col. x 7¼"

APPOMATTOX Truck & Tractor, Inc.

ROUTE 460 PHONE 352-3911

PERSONALS

...ns recently spent sev... at his home here.

...and Mrs. W. W. Blythe ... Washington Sunday for ... game.

...her T. Guill was car... Virginia Baptist Hos... for treatment.

...Mrs. John C. Caldwell ... days this week in ... guests of Mr. and Mrs. ... Busch.

... Bergdoll of Randolph ... College has been pledged ... by Lambda Chi Alpha Fraternity.

... A. Runner, Sandusky, ... at her home last week ... a fractured arm. She ... hospital Monday and is ... home at 1110 5th. St.

... Hunter of Randolph-... College has been pledged ... by Kappa Alpha Fraternity.

... F. Harvey was car... Virginia Baptist Hos... after suffering a ... hip when she fell at ...

... and Mrs. Wesley C. New... daughter, Cindy, of ... Md., spent the week-end ... parents, Mr. and Mrs. ...

...rman Schweizer is spend... winter months in Holly... Florida, with her son-in-law ... Mr. and Mrs. Her... ...

... sorry to hear that Mrs. ... is in the Virginia Baptist Hospital for treatment, after ... the seps at her home ...

... Anna McDearmon, a ... Coker College, Harts... will arrive tomorrow ... holidays at her home.

...lly Wood Burke, a stu... P. I., and Frank Leigh ... student at the University ... spent the week-end ... parents, Mr. and Mrs. ... Burke.

Those who won door prizes given away at Mrs. Larry Young's Flower & Gift Shop during the past week were as follows: Mrs. C. S. Ranson, H. C. Pulliam, and Mrs. Eleanor Moore

Mrs. R. B. Haley and R. B. Haley, Jr., have returned home, after being called to Dayton, Ohio, due to the death of Mrs. Haley's brother-in-law, Somners Campbell.

Mr. and Mrs. Samuel L. Ferguson have announced the birth of a son, Samuel Lewis Ferguson, Jr., born at the Lynchburg General Hospital, December 8th. Mrs. Ferguson and the baby returned to their home Tuesday.

Society

MISS JOHNSON TO WED MR. LITCHFORD

Mr. and Mrs. Willard C. Johnson announce the engagement of their daughter, Ruth Odelle, to Cecil Wayne Litchford, son of Mrs. A.H. Miear of Lynchburg, and Mr. James L. Litchford of Gladstone.

Miss Johnson is a graduate of Appomattox High School, and Mr. Litchford graduated from E. C. Glass High School.

The wedding will take place at 8 o'clock, December 22, at Liberty Baptist Church. Friends and relatives are expected to attend.

MARTIN - GOIN

Mr. and Mrs. Earnest Wesley Goin, of Route 2, Appomattox, announce the marriage of their daughter, Betty Louise Goin, to James Haywood Martin, son of Mr. and Mrs. Aubrey Martin of Amherst, Va.

They were married by the Rev. Richard A. Bergdoll on December 9, 1961, at 1 P. M. The couple are making their home in Appomattox.

France heartens U. S. in arms discussion.

A WONDERFUL WORLD OF toys

Hurry, hurry! Come see our exciting wonderland of toys for children of all ages! We have the best of Santa's pack this year--ready to delight your list of youngsters!

New Store Hours--Friday, Dec. 15 thru Friday, Dec. 22 8:30 a. m. to 8:30 p.m. Saturday, December 23 -- 8:30 a. m. to 5 p. m.

INGE'S DEPARTMENT STORE

USED OK TRUCKS — USED OK CARS — CHEVROLET

Passenger Cars

1959 Chevrolet Biscayne, 4 dr., cream, one owner, low mileage, white sidewall tires

1958 Chevrolet Impala Coupe, white-turquois, powerglide, power steering, power brakes, one owner, extra clean

1957 Ford Custom 300, V-8, radio, heater, black, white sidewall tires, one owner, extra clean

1957 Chrysler Windsor, 4 dr. Sedan, powerflyte, radio, heater, white, blue interior, extra clean

1957 Oldsmobile 88, 2 dr. hardtop, hydramatic drive, power steering, power brakes, extra clean

1956 Ford Mainline, 2 dr., V-8, radio, heater, green white, clean car

1958 Oldsmobile Super 88, 4 dr. Sedan, turquois power steering, power brakes, hydramatic drive, extra clean, one owner

TRUCKS

1961 Chevrolet, 2 ton 2 speed, long wheelbase, extra clean, low mileage, bargain price

1952 Chevrolet 2 ton 2 speed, long wheelbase

1960 Chevrolet 2 ton 2 speed tandem axle, dump body, extra clean, low mileage

1953 Chevrolet 1-2 ton pick up, clean truck

Moses Motor Co.

HUNTERS

SCOUT SEASON'S HERE

It's the best hunting buddy a hunter can have.

The Scout by International will get you there and back in solid comfort. Weather-tight tops (there are four of them)—steel or soft vinyl cab or full-length Travel-Tops—keep you snug and dry. A high capacity heater/defroster warms you on the way to the blind.

Great as it is in the field, the Scout will also shine for you at a wide variety of workaday tasks—from delivering to servicing, family shopping to church socials.

Its four cylinder, 93 horsepower Comanche engine gives it the oomph for plowing snow, pulling a 3-gang mower or hauling a trailer. Optional all-wheel-drive gives it the added traction for heavy work or for going 'cross country, beyond the roads. A full assortment of accessories enables you to equip your Scout for your needs. *See us today about your Scout.*

SCOUT® by INTERNATIONAL®

Appomattox Truck & Tractor, Inc.

APPOMATTOX, VIRGINIA